

PROPOSED CYCLE AND BIN STORE (RESIDENTIAL)
SCALE 1:50

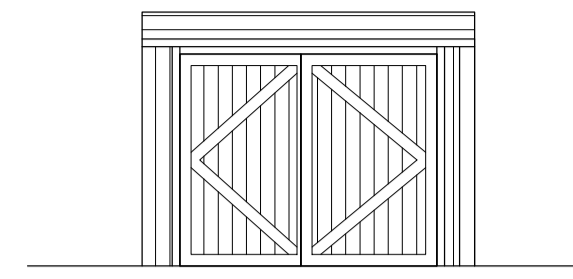

PROPOSED CYCLE STORE (RETAIL)
SCALE 1:50

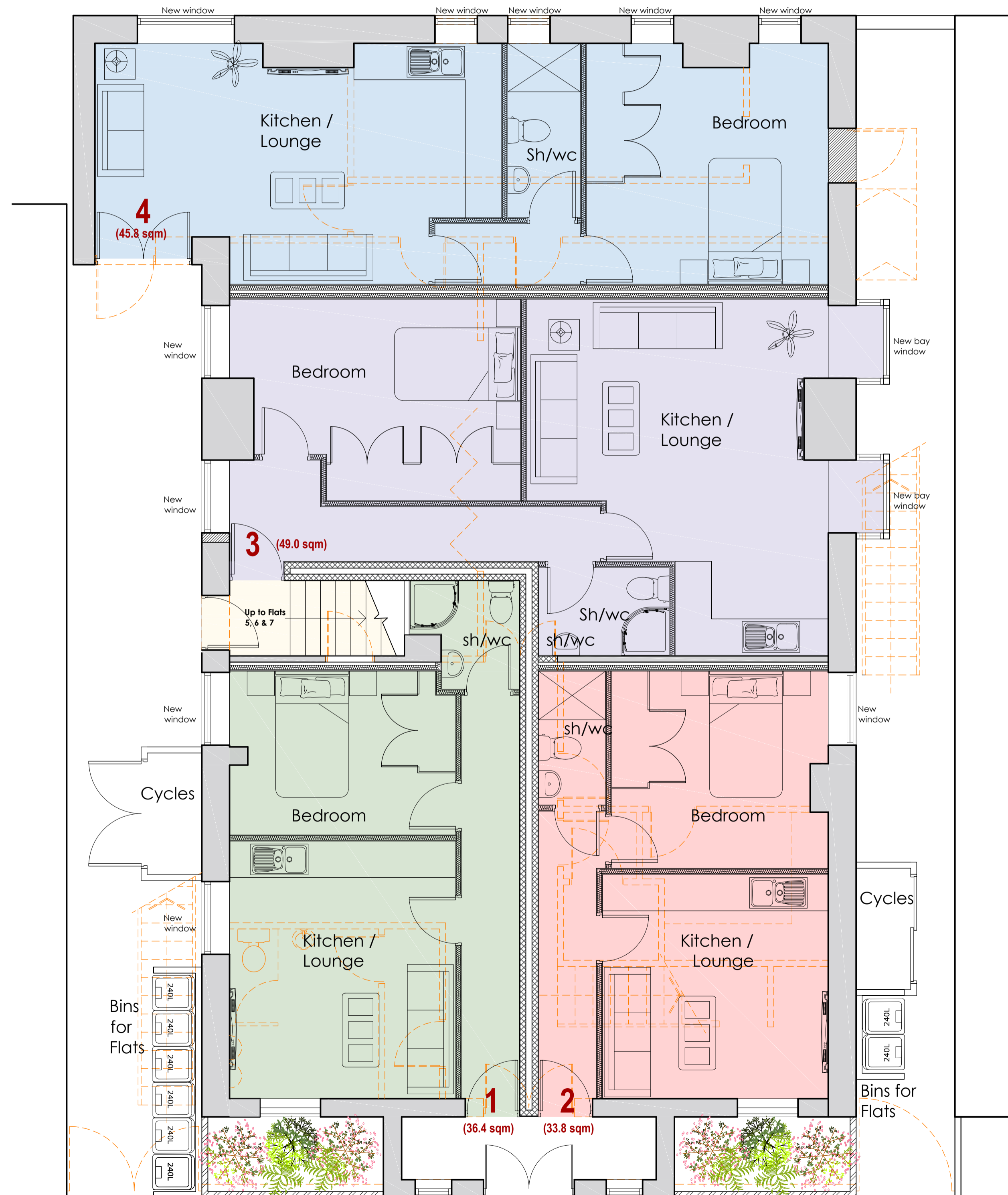

PROPOSED GROUND FLOOR PLAN
SCALE 1:50

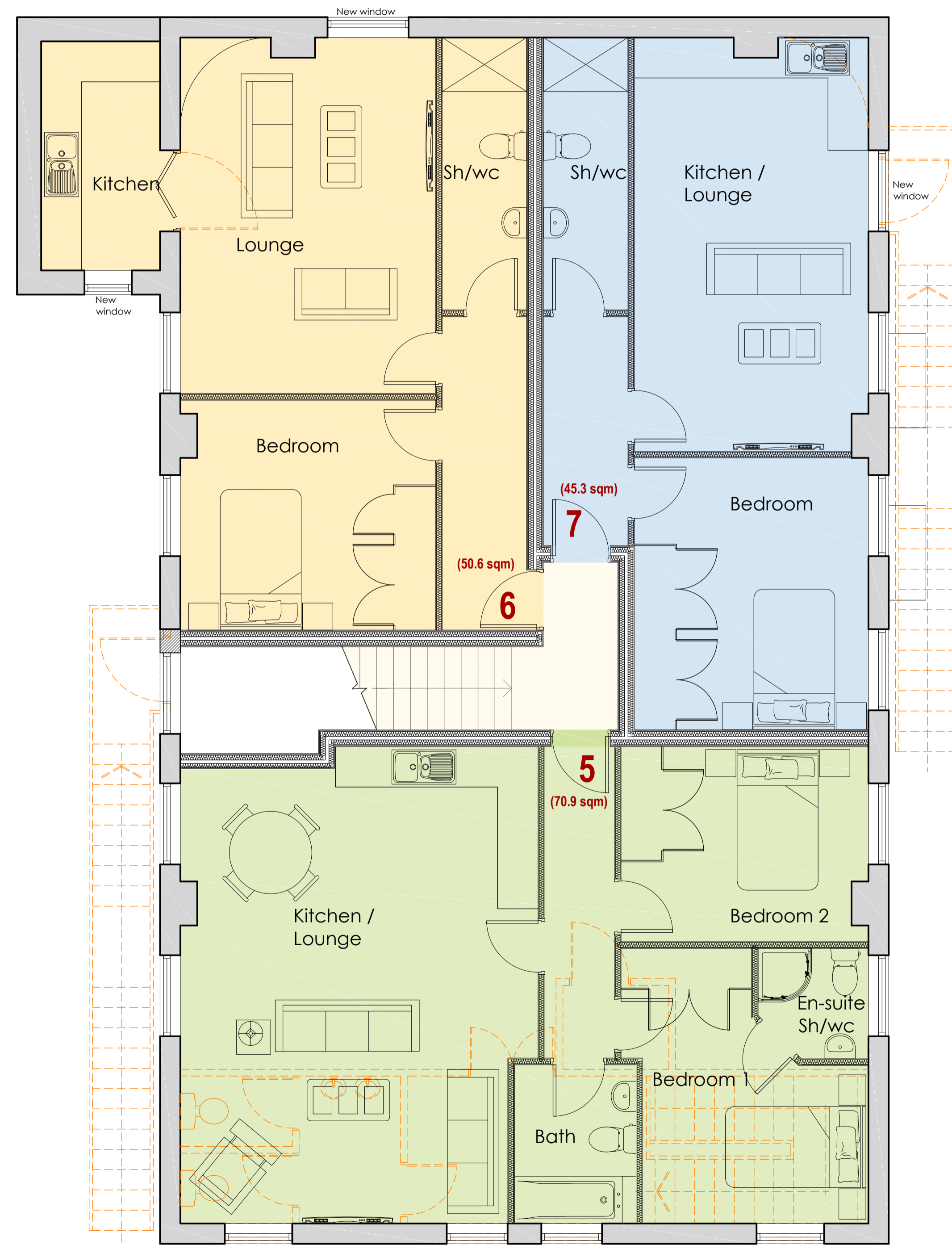

PROPOSED FIRST FLOOR PLAN
SCALE 1:50

Please note these drawings are for Planning and Building Regulation purposes only.

NOTE:
The contractor is to check and verify all building and site dimensions, levels and sewer invert levels at connection points before works commence.

All drawings must be read with and checked against any structural or other specialist drawings provided. All works to comply with British Standards, Codes of Practice, current Building Regulations and carried out to the satisfaction of Building Inspector. All materials to comply with the relevant British Standards

C	Shops omitted and replaced with 2no. flats	21.04.2020	SS
B	ALTERATIONS TO PROPOSED PLANS	4.07.2019	SR
A	Windows to side and rear elevation amended	5.05.2019	SS

REVISIONS	DATE	BY
-----------	------	----

RIYAT ASSOCIATES LTD

Architectural Designers and Planning Consultants

Benson House, 14 Benson Street, Leeds LS7 1BL.
Telephone: 0113 2455492 Fax: 0113 2443800 E-Mail: info@psriyat.com

Client:
MR SOKOL RASHA

Project:
Proposed Change of Use to
No. Kingdom Hall, Sagar Street,
Castleford, WF10 1AF

Drawing:
Proposed Plans and Elevations

Scale:	As Shown @ A1	Drawing No.	2785/02
Date:	December 2018	Drawn by:	SS
Drawn by:	SS	Checked by:	C